

INTERIOR RENOVATION  
MERIDEN RAIDER'S FACILITY  
WASHINGTON PARK  
450 LIBERTY STREET  
MERIDEN, CT 06450

George E. McGoldrick, AIA, LLC  
Architect

91 Harvard Avenue  
Meriden, CT 06451  
203 668-4416  
gmcgoldrickaia@cox.net

Sheet List	
Sheet Number	Sheet Name
A00	Title Page
A101	Plans
A102	Building Sections and Interior Elevations
A103	Power and Lighting
A104	Specifications

GENERAL SCOPE OF WORK

1. RENOVATION OF EXISTING TO CREATE A MEETING ROOM.

- GENERAL SCOPE OF WORK INCLUDES:
- A. SELECTIVE DEMOLITION OF PARTITION WALLS AND DOORS REMOVE ALL FLOOR AND WALL FINISHES AS REQUIRED TO PREPARE FOR NEW FINISHES.
  - B. PATCH AND REPAIR SURFACES AS REQUIRED TO RECEIVE NEW FINISHES.
  - C. CONSTRUCTION OF FRAMED PARTITION WALLS.
  - D. INSTALLATION OF NEW INTERIOR DOOR, FRAME AND ALL REQUIRED HARDWARE.
  - E. INSTALLATION OF NEW GYPSUM CEILING.
  - F. INSTALLATION OF NEW LIGHTING, POWER, EXIT SIGN AND EMERGENCY LIGHTING.

DIRECT QUESTIONS TO THE ARCHITECT AT:

GEORGE E. MCGOLDRICK, AIA  
91 HARVARD AVENUE  
MERIDEN, CT 06451  
203 668-4416

CODE INFORMATION

CODES: 2015 INTERNATIONAL EXISTING BUILDING CODE  
PORTION OF THE 2018 CONNECTICUT STATE BUILDING CODE  
2018 CONNECTICUT FIRE SAFETY CODE

USE GROUP CLASSIFICATIONS - B, BUSINESS  
S-1, STORAGE,  
MIXED USE, NON-SEPARATED

TYPE OF CONSTRUCTION - TYPE 3B, UNSPRINKLERED  
REF: IBC 1012.1.1 COMPLIANCE WITH IBC  
CHAPTER 903 AND CT STATE FIRE SAFETY CODE  
SECTION 903.2.8

ALLOWABLE AREA	ALLOWED-TABLE 506.2	ACTUAL
B, BUSINESS	19,000 SF	528
S-1, STORAGE	17,500 SF	975
TOTAL AREA		1,503

OCCUPANCY CALCULATIONS	
BUSINESS	462 SF@ 1/100 GSF = 5
MEETING	513 SF@ 1/15 NSF = 35
STORAGE	528 SF@ 1/300 GSF = 4
TOTAL OCCUPANTS =	44

MAXIMUM TRAVEL DISTANCE:  
250 FEET MAX. ALLOWED: 43 FEET PROVIDED  
COMMON PATH OF TRAVEL:  
75 FEET: 43 FEET PROVIDED

REQUIRED EXITS:  
2 REQUIRED: 5 PROVIDED

ADDITIONAL CODE NOTES

ALTERATIONS HAVE BEEN REVIEWED AS CHANGE OF USE UNDER THE PRESCRIPTIVE COMPLIANCE METHOD WHICH REQUIRES COMPLIANCE WITH THE IBC FOR THE WORK AREAS. THE WORK INCLUDES ALTERATIONS TO AN EXISTING SPACE TO CREATE A SMALL MEETING ROOM FOR A RECREATIONAL GROUP.

SPRINKLERS

THE FACILITY WILL REMAIN UNSPRINKLERED.

FIRE SEPARATIONS

THE FACILITY HAS BEEN REVIEWED AS CONTAINING MIXED, NON-SEPARATED USES.

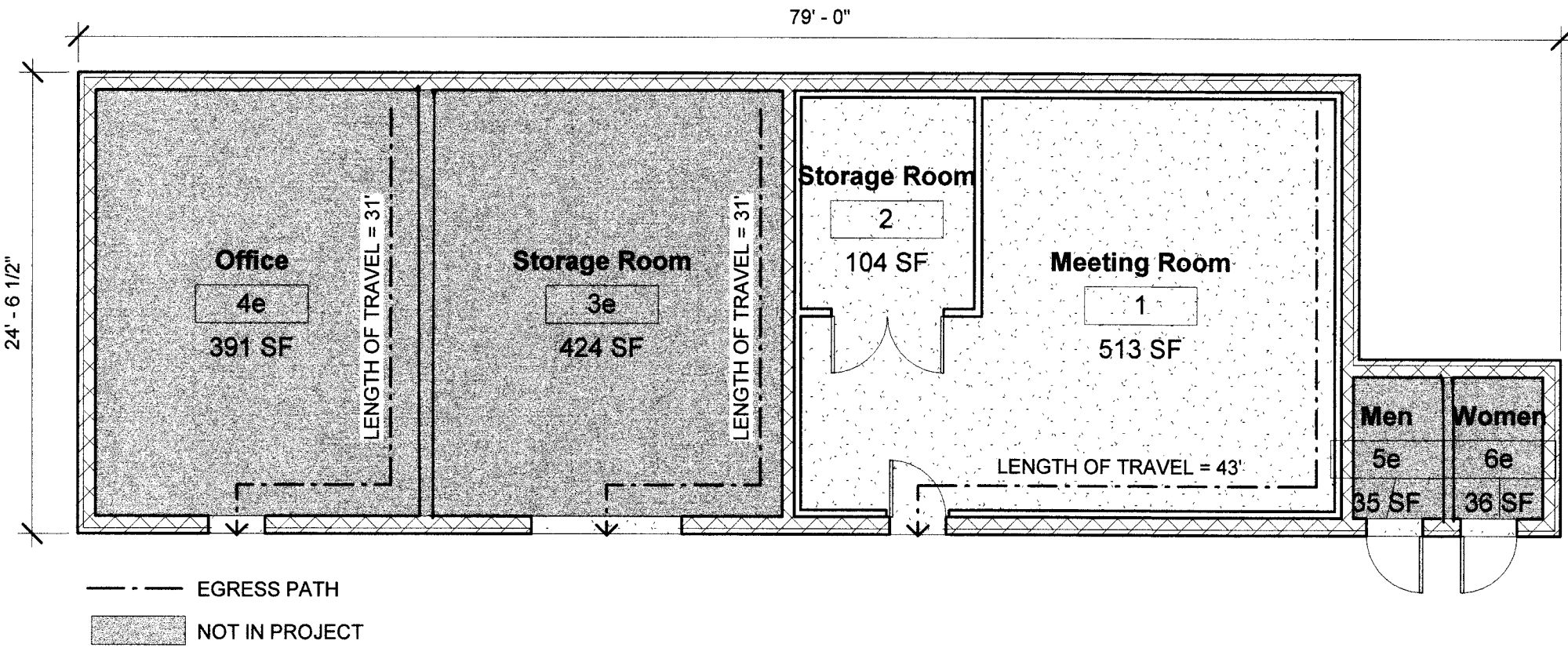

2 Egress and Code Plan  
1/8" = 1'-0"

Issued for Review	
Issued for Bid	
Issued for Construction	

George E. McGoldrick, AIA, LLC  
Architect  
91 Harvard Avenue  
Meriden, CT 06451  
203 668-4416  
gmcgoldrickaia@cox.net

Consultant  
Address  
Address  
Phone  
Fax  
e-mail

No.	Description	Date

This Drawing and the details contained herein as an instrument of service is the sole property of George E. McGoldrick, AIA, LLC and shall not be loaned, copied, or reproduced without the expressed written consent of the Architect.

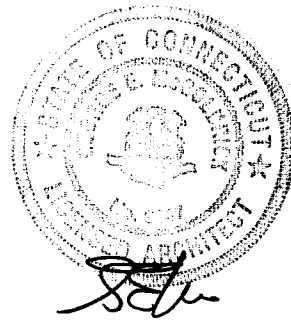

Meriden Raider's Facility  
Washington Park  
450 Liberty Street  
Meriden, CT 06450

Title Page

Project number 22-01  
Date 3-4-2022  
Drawn by GEM  
Checked by Checker

A00

Scale As indicated

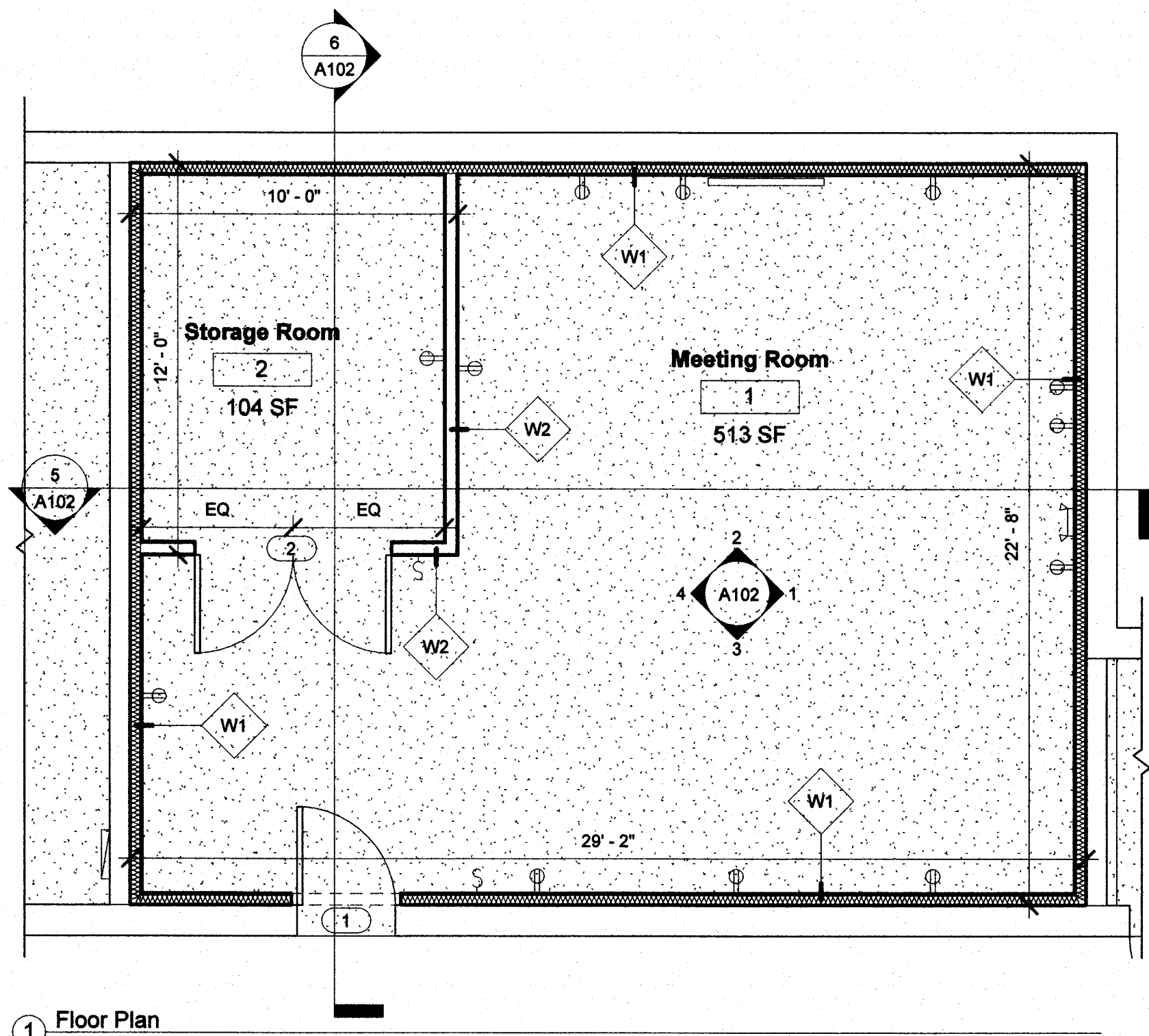

1 Floor Plan  
1/4" = 1'-0"

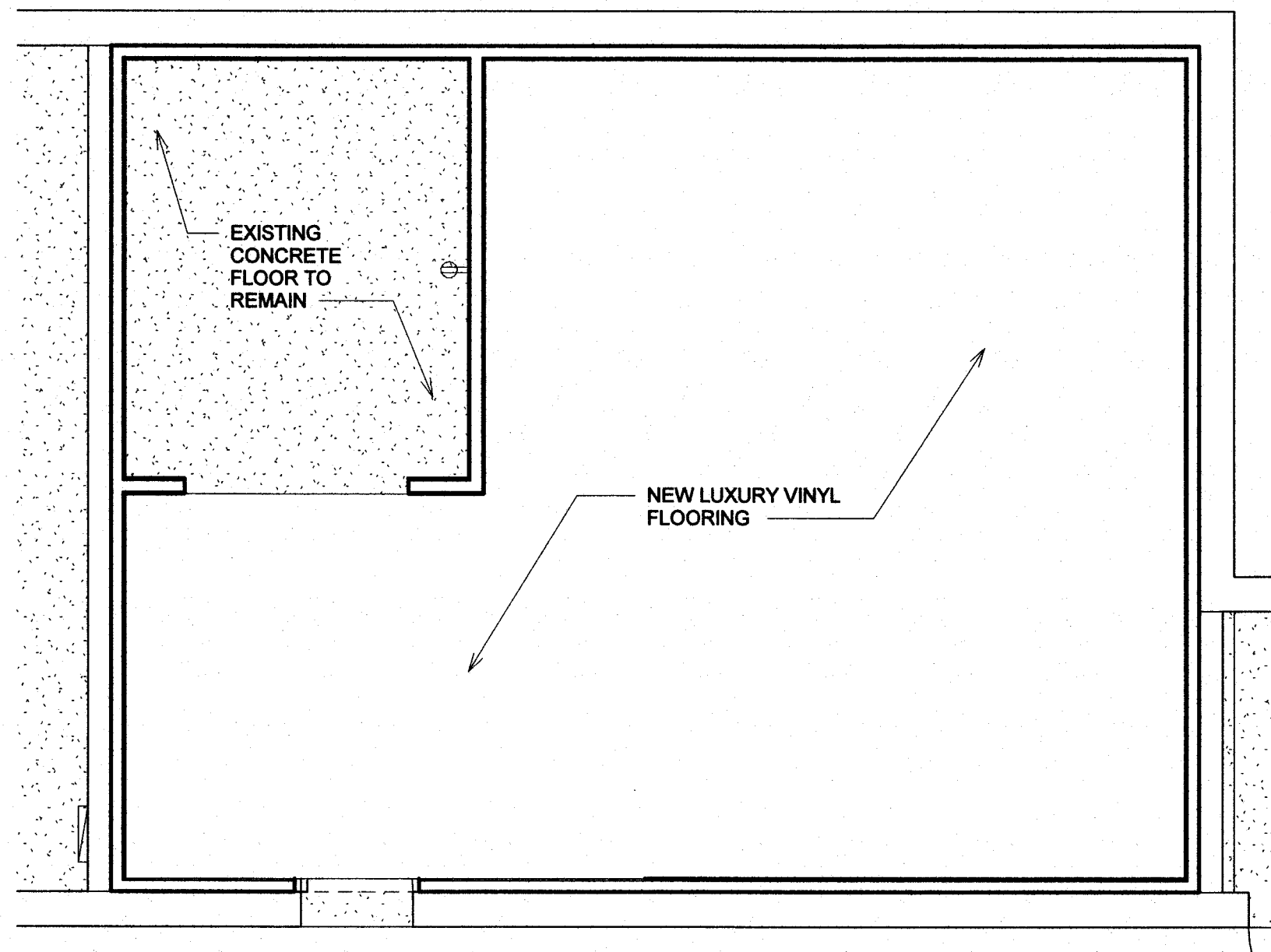

2 Flooring Plan  
1/4" = 1'-0"

Room Schedule							
Number	Name	Area	Wall Finish	Ceiling Finish	Floor Finish	Base Finish	Comments
1	Meeting Room	513 SF	Paint	Paint	Laminate	Rubber	
2	Storage Room	104 SF	Paint	Paint	Finished Concrete	Rubber	

Door Schedule				
Mark	Family and Type	Finish	Frame Type	Comments
1	Single-Flush: 36" x 80"	Paint	Hollow Metal	Existing to remain
2	Door-Double-Flush_Panel: 72" x 78"	Paint	Hollow Metal	Pre-Hung

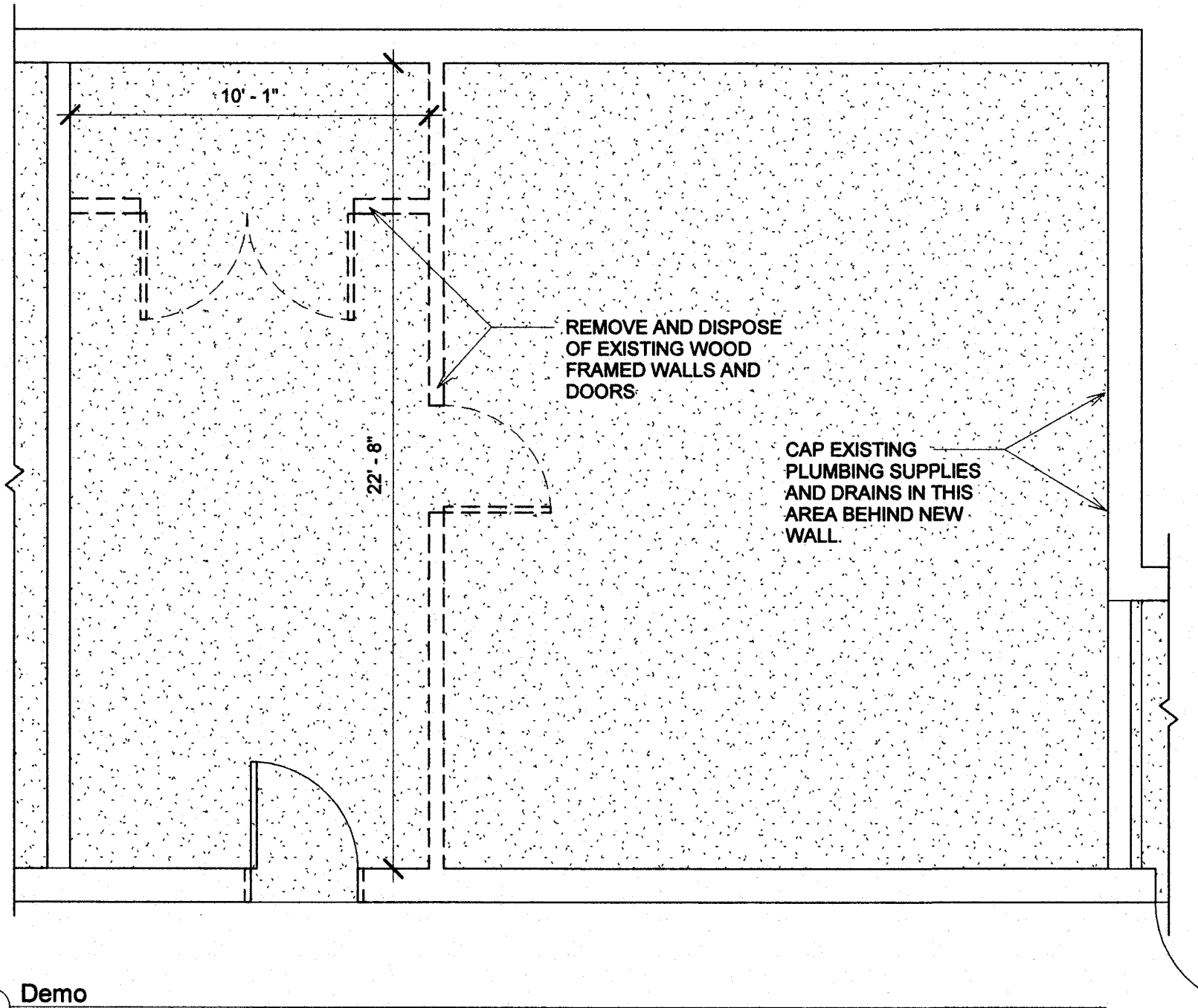

3 Demo  
1/4" = 1'-0"

DEMOLITION NOTES

- ITEMS TO BE REMOVED ARE SHOWN BY DASHED LINES.
- DEMOLITION DRAWINGS ARE A DESCRIPTIVE GUIDE ONLY.
- VERIFY CONDITIONS IN THE FIELD AND NOTIFY THE ARCHITECT OF ANY HIDDEN CONDITIONS OR DISCREPANCIES BETWEEN FIELD CONDITIONS AND DEMOLITION DOCUMENTS.
- REMOVE EXISTING WALLS, DOORS, FRAMES AND THRESHOLDS AS NOTED. REMOVE ALL EXISTING CONSTRUCTION AS REQUIRED TO PERMIT NEW CONSTRUCTION. REFER TO ALL NEW WORK DRAWINGS.
- SYSTEM DEMOLITION INCLUDES REMOVAL OF ALL RELATED COMPONENTS, ANCHORS, FASTENERS, CLIPS, SEALANT AND CAULKING, UNLESS NOTED OTHERWISE.
- COORDINATE DEMOLITION WORK WITH ALL OTHER TRADES INCLUDING MECHANICAL, ELECTRICAL, AND PLUMBING.
- THE CONTRACTOR SHALL COORDINATE WITH THE OWNER TO IDENTIFY ALL ITEMS TO BE SALVAGED PRIOR TO THE START OF DEMOLITION AND REMOVAL WORK.
- PROTECT ALL EXISTING WALLS, FLOORS, CEILINGS AND OTHER CONSTRUCTION TO REMAIN DURING DEMOLITION AND REMOVAL WORK. REMOVE AND ITEMS THAT CANNOT BE PROTECTED IN PLACE PRIOR TO THE START OF DEMOLITION WORK AND REINSTALL PRIOR TO PROJECT COMPLETION.

FINISH LEGEND	
<b>PAINT</b>	
WALLS:	BENJAMIN MOORE, AURA STEAM AF-15 EGGSHELL FINISH
TRIM:	BENJAMIN MOORE, AURA PAPER WHITE OC-65 SATIN FINISH
CEILING:	SHERWIN WILLIAMS CEILING WHITE FLAT
INTERIOR DOOR:	SHERWIN WILLIAMS DOOR AND TRIM PAINT ULTRA WHITE SATIN ACRYLIC URETHANE ENAMEL
<b>FLOORING</b>	
MEETING ROOM:	LUXURY VINYL TILE MFO: ALLURE ISOCORE SIZE: 7.1" x 47.6" COLOR: GENUINE GRAY

DOOR KEY

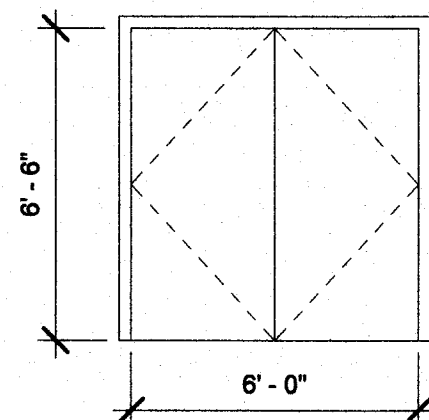

Door Legend  
1/4" = 1'-0"

GENERAL SCOPE OF WORK

- RENOVATION OF EXISTING TO CREATE A MEETING ROOM.

GENERAL SCOPE OF WORK INCLUDES:

- SELECTIVE DEMOLITION OF PARTITION WALLS AND DOORS  
REMOVE ALL FLOOR AND WALL FINISHES AS  
REQUIRED TO PREPARE FOR NEW FINISHES.
- PATCH AND REPAIR SURFACES AS REQUIRED TO RECEIVE  
NEW FINISHES.
- CONSTRUCTION OF FRAMED PARTITION WALLS.
- INSTALLATION OF NEW INTERIOR DOOR, FRAME AND ALL  
REQUIRED HARDWARE.
- INSTALLATION OF NEW GYPSUM CEILING.
- INSTALLATION OF NEW LIGHTING, POWER, EXIT SIGN AND  
EMERGENCY LIGHTING.

DIRECT QUESTIONS TO THE ARCHITECT AT:

GEORGE E. MCGOLDRICK, AIA  
91 HARVARD AVENUE  
MERIDEN, CT 06451  
203 668-4416

GENERAL CONSTRUCTION NOTES

- ALL WORK SHALL BE IN COMPLIANCE WITH ALL APPLICABLE  
CODES AND ORDINANCES SUCH AS, BUT NOT LIMITED TO, THE MOST  
CURRENT CONNECTICUT STATE BUILDING CODE, CONNECTICUT FIRE  
SAFETY CODE, AND ALL RELATED SUPPLEMENTS.
  - THE GENERAL CONTRACTOR IS RESPONSIBLE FOR INITIATING,  
MAINTAINING, AND SUPERVISING ALL SAFETY PROGRAMS AND PRECAUTIONS  
REQUIRED BY THE WORK, AND ANY OTHER SUCH MEASURES AS MAY BE  
NECESSITATED TO PROVIDE REASONABLE PROTECTION TO PREVENT  
DAMAGE, INJURY AND LOSS TO 1) ALL EMPLOYEES ON THE WORK AND OTHER  
PERSONS WHO MIGHT BE AFFECTED BY THE WORK INCLUDING THE GENERAL  
PUBLIC, 2) ALL WORK MATERIALS AND EQUIPMENT INCORPORATED IN THE  
WORK, AND 3) OTHER PROPERTY AT THE SITE OR ADJACENT TO THE SITE.
  - THE GENERAL CONTRACTOR SHALL FAMILIARIZE HIMSELF WITH THE PLANS  
AND SITE CONDITIONS AND SHALL BRING ANY ERRORS OR CONFLICTS TO THE  
ATTENTION OF THE ARCHITECT. SUBMISSION OF A PROPOSAL SHALL BE  
CONSIDERED AS EVIDENCE THAT THE BIDDER HAS EXAMINED THE PROJECT  
LOCATION, COMPARED IT TO THE DRAWINGS AND SPECIFICATIONS, AND HAS  
SATISFIED HIMSELF OF THE CONDITIONS EXISTING AT THE SITE, THE STORAGE  
AND HANDLING OF MATERIALS AND ALL OTHER MATTERS INCIDENTAL TO THE  
WORK UNDER THE CONTRACT. NO ALLOWANCE WILL BE MADE TO THE  
CONTRACTOR BY REASON OF ANY ERROR OR OMISSION ON HIS PART DUE TO HIS  
NEGLECT TO COMPLY WITH THE REQUIREMENTS OF THIS CLAUSE.
  - THE GENERAL CONTRACTOR IS RESPONSIBLE FOR VERIFYING ALL DIMENSIONS  
PRIOR TO ORDERING MATERIALS OR DOING ANY WORK. NO EXTRA CHARGES NOR  
COMPENSATION WILL BE ALLOWED DUE TO DIFFERENCES BETWEEN ACTUAL  
DIMENSIONS AND THOSE LISTED ON THE DRAWINGS.
  - THE CONTRACTOR SHALL ASSUME FULL RESPONSIBILITY FOR HIS  
SUBCONTRACTORS. PERFORMANCE, TIMELY COMPLETION OF THE WORK,  
ADHERENCE TO THE CONTRACT DOCUMENTS WILL BE MONITORED AT ALL  
TIMES BY THE CONTRACTOR. SUBCONTRACTORS WILL NOT BE ALLOWED TO  
WORK UNSUPERVISED UNLESS APPROVAL IS GRANTED BY THE OWNER.
  - THE GENERAL CONTRACTOR SHALL ENDEAVOR TO MINIMIZE DUST AND  
NOISE FROM THE WORK AND AT ALL TIMES SHALL KEEP THE PREMISES FREE  
FROM ACCUMULATED WASTE MATERIAL OR RUBBISH CAUSED BY THE WORK.  
UPON COMPLETION OF THE WORK, THE PREMISES ARE TO BE LEFT "BROOM  
CLEAN", OR ITS EQUAL.
  - PROVIDE SAMPLES AND PRODUCT INFORMATION FOR ALL FIXTURES AND  
EQUIPMENT TO ARCHITECT AND OWNER FOR APPROVAL PRIOR TO INSTALLATION.
  - ALL MANUFACTURED ARTICLES, MATERIALS AND EQUIPMENT SHALL BE  
INSTALLED, CONNECTED, ERECTED, USED, CLEANED AND CONDITIONED AS  
DIRECTED BY THE MANUFACTURERS' INSTRUCTIONS.
  - PRIOR TO FINAL ACCEPTANCE BY THE OWNER, THE CONTRACTOR SHALL  
PROVIDE THE OWNER WITH COPIES OF MAINTENANCE INSTRUCTIONS AND  
WARRANTY INFORMATION.
- CONTRACT CLOSEOUT**
- THE CONTRACTOR SHALL CLEAN THE SITE PRIOR TO FINAL PROJECT  
ASSESSMENT. CLEANING SHALL INCLUDE NEW AND EXISTING SURFACES.  
EXPOSED TO VIEW, REMOVE TEMPORARY SIGNAGE, LABELS AND BARRIERS,  
MATERIALS FROM CONSTRUCTION AREAS.
- CONTRACTOR SHALL REMOVE ALL STAINS AND FOREIGN SUBSTANCES,  
CLEAN SURFACES AS RECOMMENDED BY THE MATERIAL MANUFACTURER,  
REMOVE ALL WASTE, DEBRIS AND SURPLUS MATERIAL.

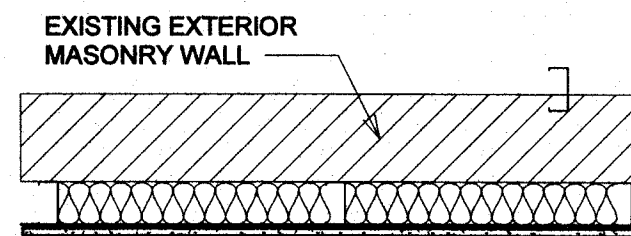

**W1**  
ONE LAYER OF 5/8" GYPSUM WALLBOARD ON  
3 5/8" METAL STUDS SPACED 24" O.C. INCLUDE  
R-13 BATT INSULATION AND 6 MIL POLY VAPOR  
BARRIER.

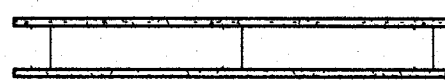

**W2**  
ONE LAYER OF 1/2" TYPE X GYPSUM  
WALLBOARD EACH SIDE OF 3 5/8" METAL  
STUDS SPACED 16" O.C.

9 Partition Types  
3/4" = 1'-0"

Issued for Review	
Issued for Bid	
Issued for Construction	

George E. McGoldrick, AIA, LLC

Architect  
91 Harvard Avenue  
Meriden, CT 06451  
203 668-4416  
gmcgoldrickaia@cox.net

Consultant  
Address  
Phone  
Fax  
e-mail

No.	Description	Date

This Drawing and the details  
contained herein as an  
instrument of service is the sole  
property of George E.  
McGoldrick, AIA, LLC and shall  
not be loaned, copied, or  
reproduced without the  
expressed written consent of  
the Architect.

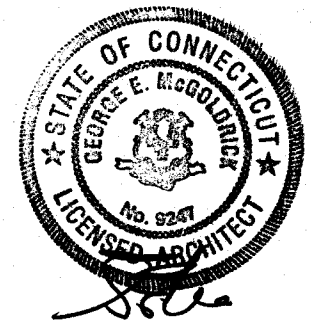

Meriden Raider's Facility  
Washington Park  
450 Liberty Street  
Meriden, CT 06450

Plans

Project number 22-01  
Date 3-4-2022  
Drawn by GEM  
Checked by Checker

A101

Scale As indicated



5 Longitudinal  
1/2" = 1'-0"

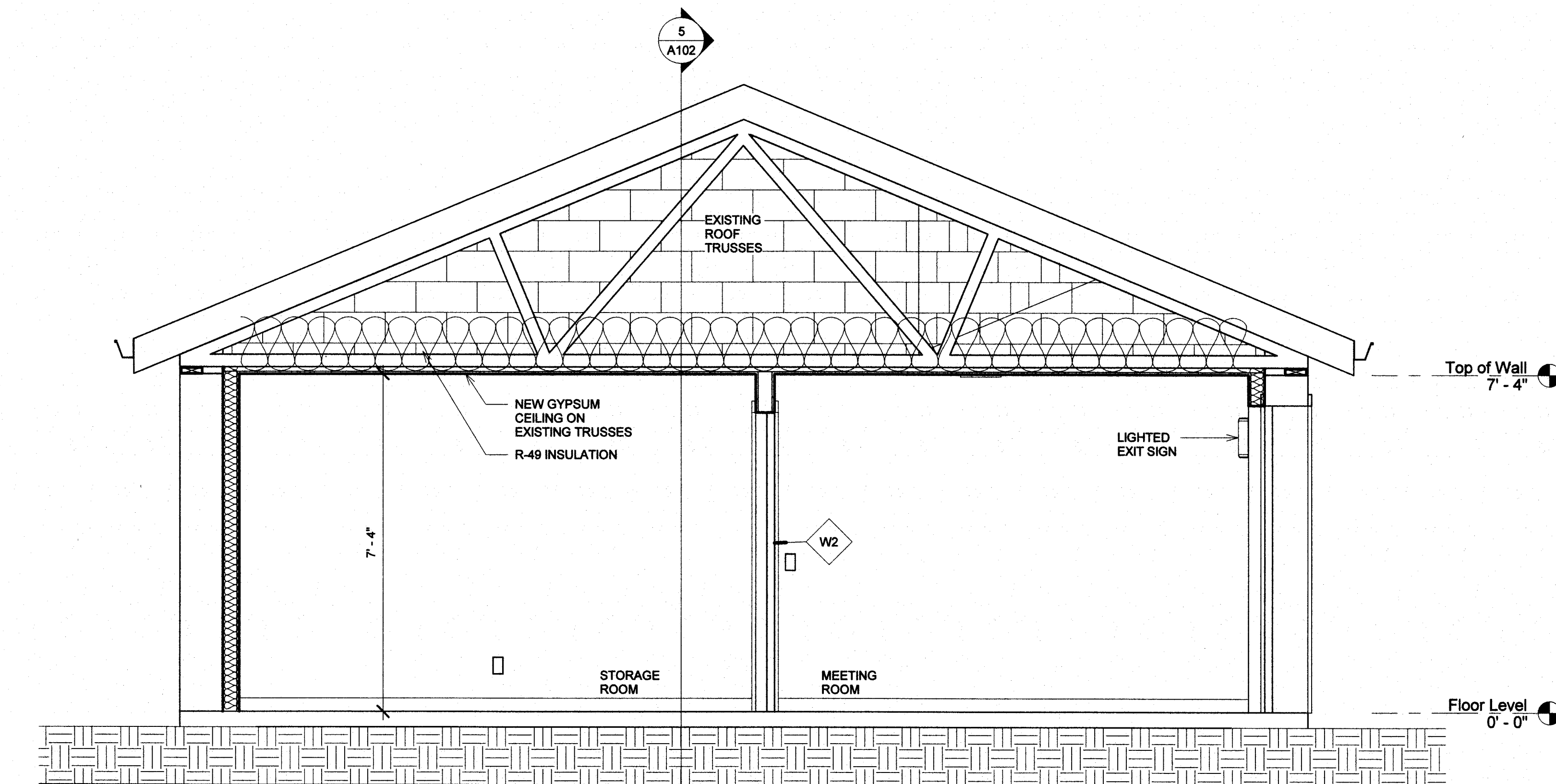

6 Transverse  
1/2" = 1'-0"

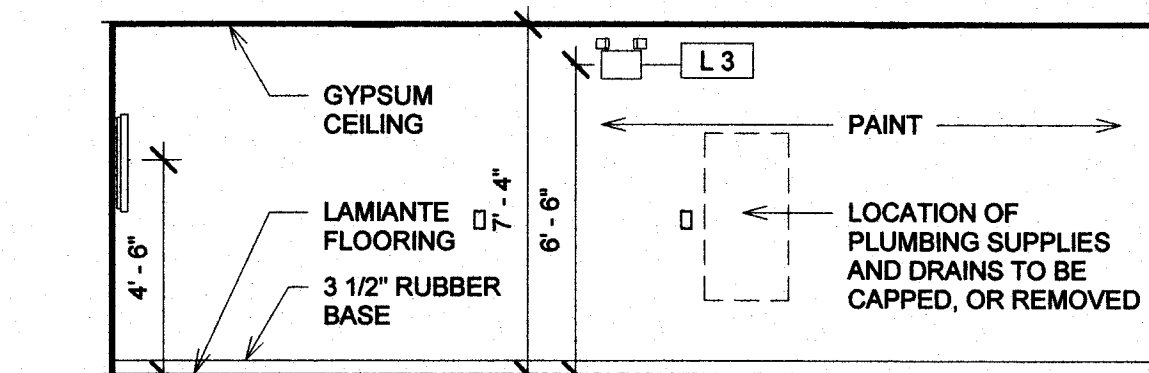
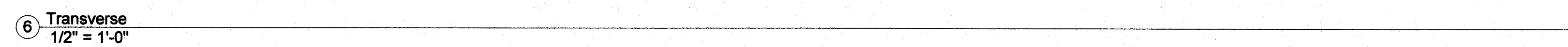

1 Interior Elevation - Plan East  
1/4" = 1'-0"

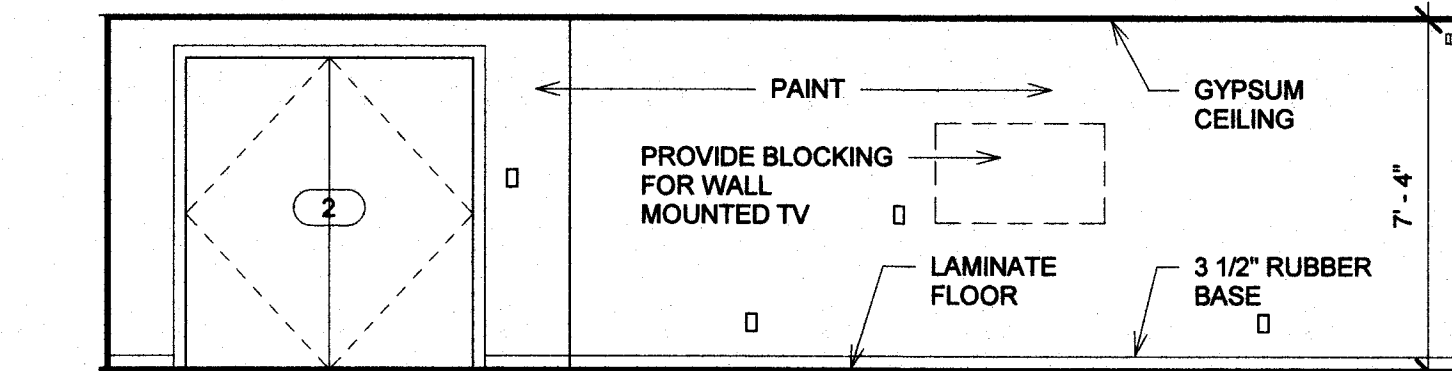

2 Interior Elevation - Plan North  
1/4" = 1'-0"

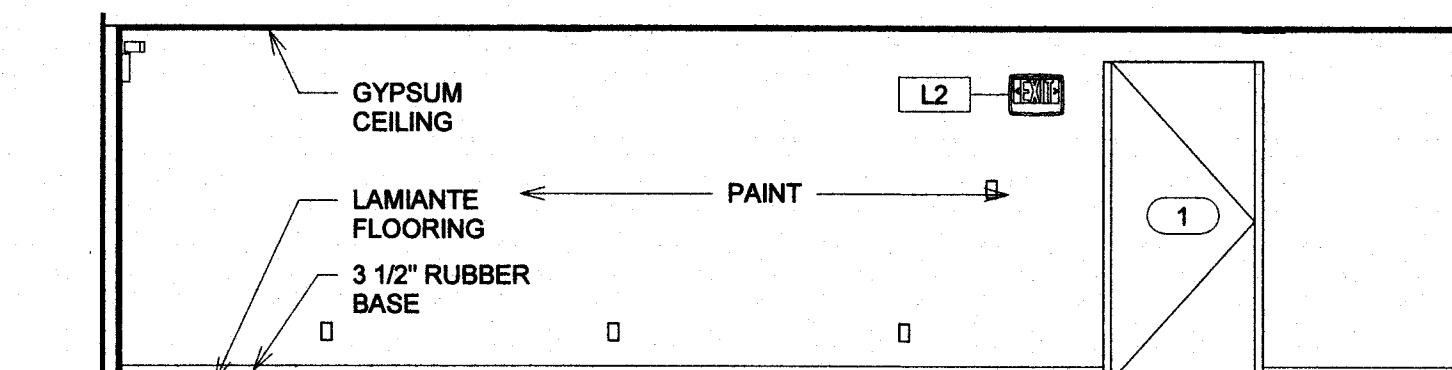

3 Interior Elevation - Plan South  
1/4" = 1'-0"

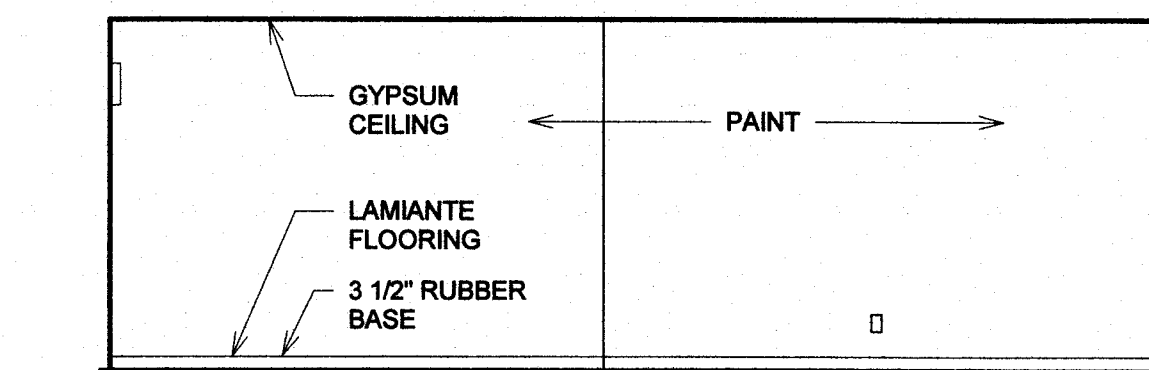

4 Interior Elevation - Plan West  
1/4" = 1'-0"

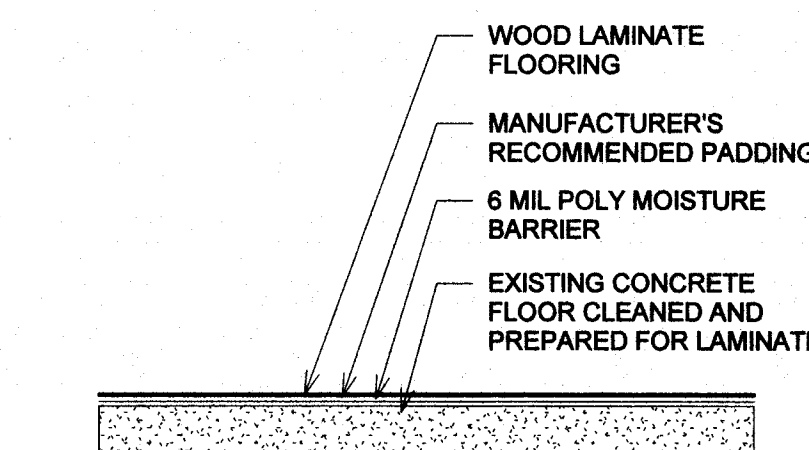

7 Laminate Floor Detail  
3/4" = 1'-0"

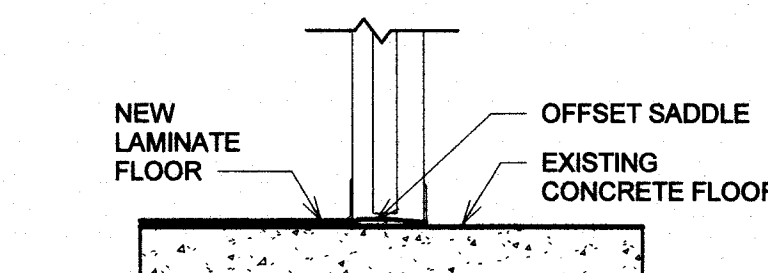

8 Threshold Transition at Door 2  
3/4" = 1'-0"

**George E. McGoldrick, AIA, LLC**  
Architect  
91 Harvard Avenue  
Meriden, CT 06451  
203 668-4416  
gmgoldrickaia@cox.net

Consultant  
Address  
Address  
Phone  
Fax  
e-mail

No.	Description	Date

This Drawing and the details contained herein as an instrument of service is the sole property of George E. McGoldrick, AIA, LLC and shall not be loaned, copied, or reproduced without the expressed written consent of the Architect.

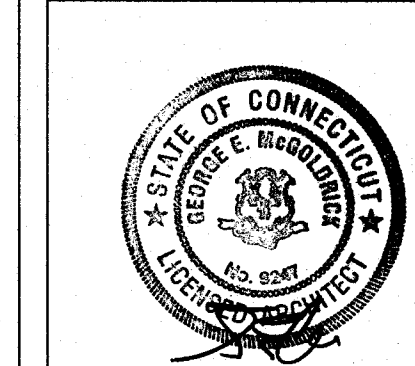

**Meriden Raider's Facility**  
Washington PARK  
450 Liberty Street  
Meriden, CT 06450

**Building Sections and Interior Elevations**

Project number 22-01  
Date 3-4-2022  
Drawn by GEM  
Checked by Checker

**A102**  
Scale As indicated

Issued for Review	
Issued for Bid	
Issued for Construction	

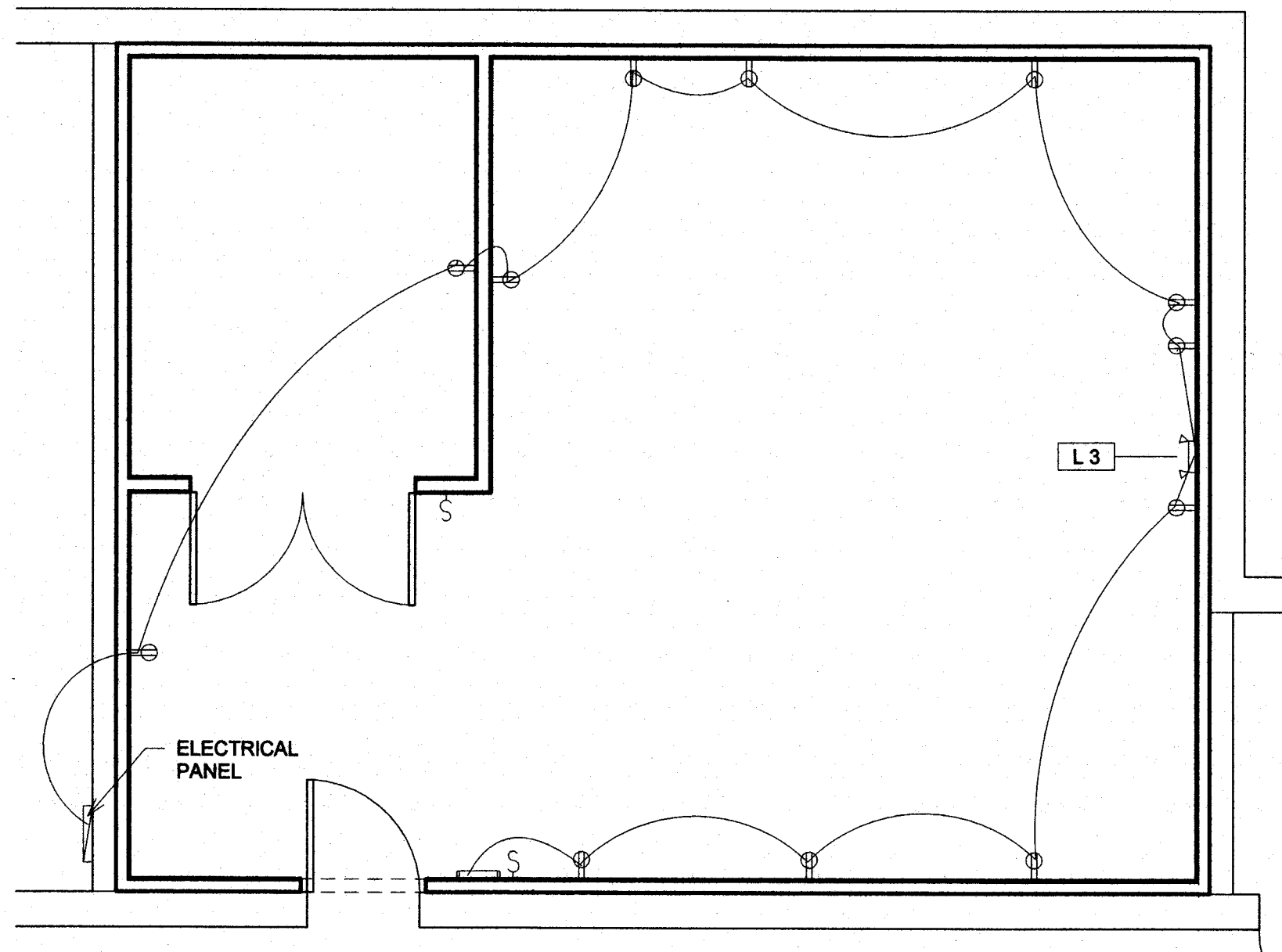

1 Power Plan  
1/4" = 1'-0"

Electrical Fixture Schedule		
Family and Type	Count	Comments
Outlet-Duplex: Single	13	
Switch-Single: Single	2	

ELECTRICAL KEY

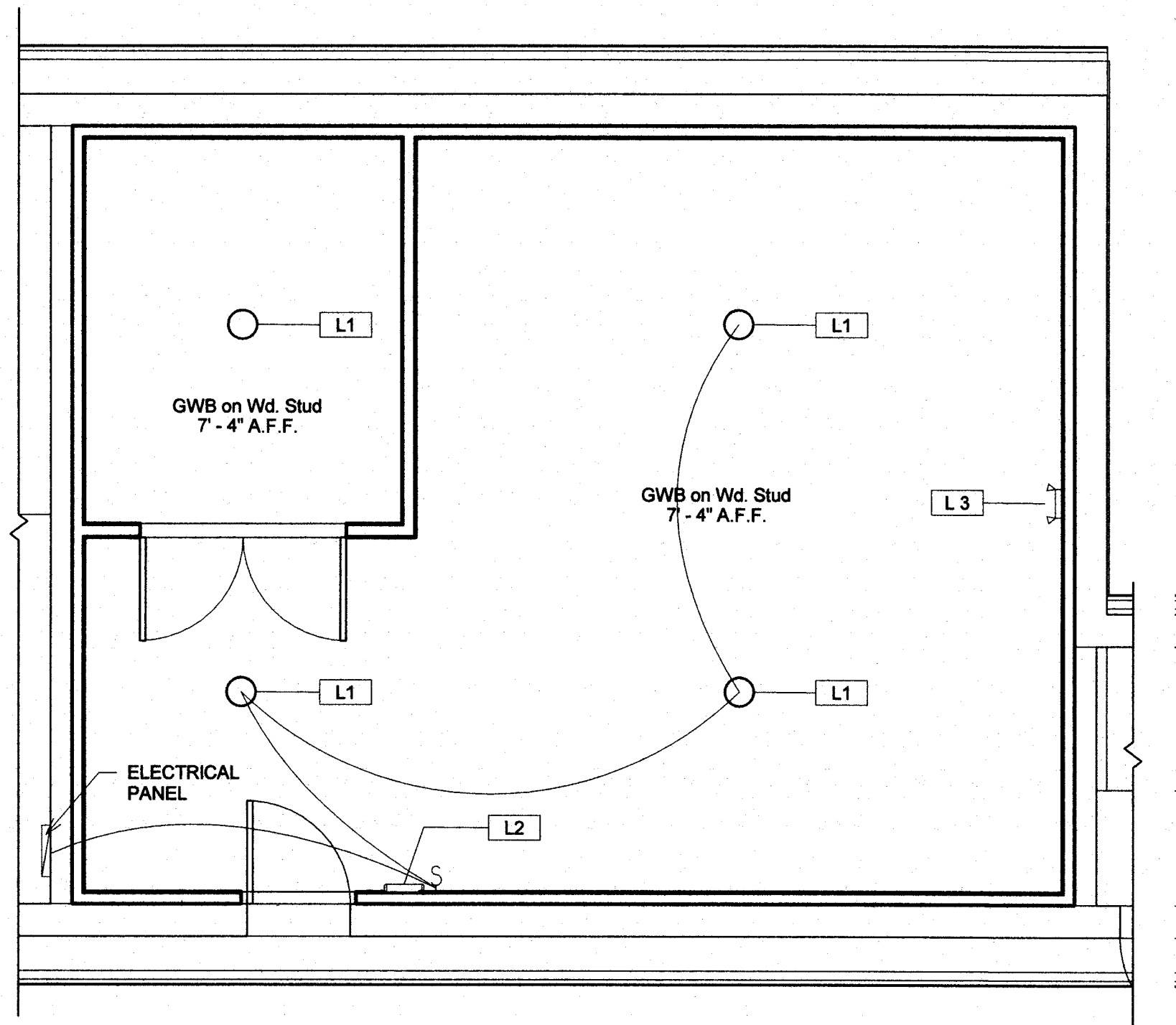
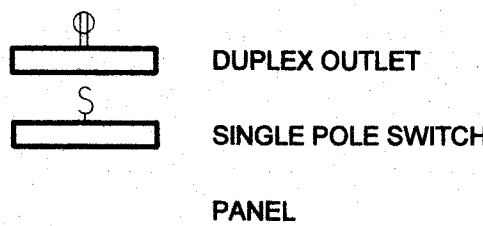

2 Ceiling and Lighting Plan  
1/4" = 1'-0"

Lighting Fixture Schedule			
Type Mark	Description	Count	Comments
L1	Surface Mounted Down Light	4	
L2	Exit Sign - Light	1	
L3	Emergency Wall Light	1	

LIGHTING KEY

L1	DESCRIPTION: MFG: CATALOG NO.: VOLTAGE: LAMP: DRIVER: INPUT WATTAGE: MOUNTING: HOUSING: LENS/LOUVER REMARKS:	ROUND ARCHITECTURAL SURFACE MOUNT H. E. WILLIAMS RND5-2-2-XXXX-FXA-XXXX-XXX-UNV 277 - ELECTRONIC, 0-10V DIMMING - SURFACE MOUNT - CEILING ALUMINUM FROSTED ACRYLIC CONVEX OR APPROVED EQUAL
L2	DESCRIPTION: MFG: CATALOG NO.: VOLTAGE: LAMP: MOUNTING: HOUSING: LENS/LOUVER REMARKS:	SINGLE FACE EDGE-LIT EMERGENCY EXIT SIGN PHILIPS CLORIDE ER44LDU1RM 120/277 LED SURFACE - CEILING THERMOPLASTIC - WHITE RED LETTERS - MIRROR BACKGROUND NICAD BATTERY, 90 MINUTE EMERGENCY OPERATION, DIRECTIONAL CHEVRONS. SEE ELECTRICAL DRAWINGS FOR ADDITIONAL REMARKS
L3	DESCRIPTION: MFG: CATALOG NO.: VOLTAGE: LAMP: MOUNTING: HOUSING: REMARKS:	EMERGENCY LIGHT PHILIPS CLORIDE XXXXXXXXXXXX 120/277 LED SURFACE THERMOPLASTIC - WHITE NICAD BATTERY, 90 MINUTE EMERGENCY OPERATION

George E. McGoldrick, AIA, LLC

Architect  
91 Harvard Avenue  
Meriden, CT 06451  
203 668-4416  
gmcgoldrickaia@cox.net

Consultant  
Address  
Phone  
Fax  
e-mail

No.	Description	Date

This Drawing and the details contained herein as an instrument of service is the sole property of George E. McGoldrick, AIA, LLC and shall not be loaned, copied, or reproduced without the expressed written consent of the Architect.

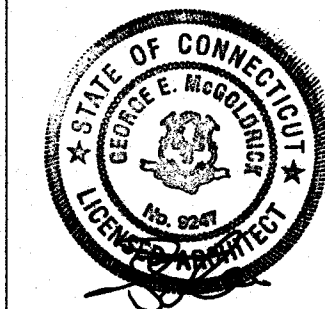

Meriden Raider's Facility  
Washington Park  
450 Liberty Street  
Meriden, CT 06450

Power and  
Lighting

Project number	22-01
Date	3-4-2022
Drawn by	GEM
Checked by	Checker

A103  
Scale As indicated

Issued for Review	
Issued for Bid	
Issued for Construction	



GENERAL SPECIFICATIONS

GENERAL CONSTRUCTION NOTES

- ALL WORK SHALL BE IN COMPLIANCE WITH ALL APPLICABLE CODES AND ORDINANCES SUCH AS, BUT NOT LIMITED TO, THE MOST CURRENT CONNECTICUT STATE BUILDING CODE, CONNECTICUT FIRE SAFETY CODE, AND ALL RELATED SUPPLEMENTS.
- THE GENERAL CONTRACTOR IS RESPONSIBLE FOR INITIATING, MAINTAINING, AND SUPERVISING ALL SAFETY PROGRAMS AND PRECAUTIONS REQUIRED BY THE WORK, AND ANY OTHER SUCH MEASURES AS MAY BE NECESSITATED TO PROVIDE REASONABLE PROTECTION TO PREVENT DAMAGE, INJURY AND LOSS TO 1) ALL EMPLOYEES ON THE WORK AND OTHER PERSONS WHO MIGHT BE AFFECTED BY THE WORK INCLUDING THE GENERAL PUBLIC, 2) ALL WORK MATERIALS AND EQUIPMENT INCORPORATED IN THE WORK, AND 3) OTHER PROPERTY AT THE SITE OR ADJACENT TO THE SITE.
- THE GENERAL CONTRACTOR SHALL FAMILIARIZE HIMSELF WITH THE PLANS AND SITE CONDITIONS AND SHALL BRING ANY ERRORS OR CONFLICTS TO THE ATTENTION OF THE ARCHITECT. SUBMISSION OF A PROPOSAL SHALL BE CONSIDERED AS EVIDENCE THAT THE BIDDER HAS EXAMINED THE PROJECT LOCATION, COMPARED IT TO THE DRAWINGS AND SPECIFICATIONS, AND HAS SATISFIED HIMSELF OF THE CONDITIONS EXISTING AT THE SITE, THE STORAGE AND HANDLING OF MATERIALS AND ALL OTHER MATTERS INCIDENTAL TO THE WORK UNDER THE CONTRACT. NO ALLOWANCE WILL BE MADE TO THE CONTRACTOR BY REASON OF ANY ERROR OR OMISSION ON HIS PART DUE TO HIS NEGLECT TO COMPLY WITH THE REQUIREMENTS OF THIS CLAUSE.
- THE GENERAL CONTRACTOR IS RESPONSIBLE FOR VERIFYING ALL DIMENSIONS PRIOR TO ORDERING MATERIALS OR DOING ANY WORK. NO EXTRA CHARGES NOR COMPENSATION WILL BE ALLOWED DUE TO DIFFERENCES BETWEEN ACTUAL DIMENSIONS AND THOSE LISTED ON THE DRAWINGS.
- THE CONTRACTOR SHALL ASSUME FULL RESPONSIBILITY FOR HIS SUBCONTRACTORS. PERFORMANCE, TIMELY COMPLETION OF THE WORK, ADHERENCE TO THE CONTRACT DOCUMENTS WILL BE MONITORED AT ALL TIMES BY THE CONTRACTOR. SUBCONTRACTORS WILL NOT BE ALLOWED TO WORK UNSUPERVISED UNLESS APPROVAL IS GRANTED BY THE OWNER.
- THE GENERAL CONTRACTOR SHALL ENDEAVOR TO MINIMIZE DUST AND NOISE FROM THE WORK AND AT ALL TIMES SHALL KEEP THE PREMISES FREE FROM ACCUMULATED WASTE MATERIAL OR RUBBISH CAUSED BY THE WORK. UPON COMPLETION OF THE WORK, THE PREMISES ARE TO BE LEFT "BROOM CLEAN", OR ITS EQUAL.
- PROVIDE SAMPLES AND PRODUCT INFORMATION FOR ALL FIXTURES AND EQUIPMENT TO ARCHITECT AND OWNER FOR APPROVAL PRIOR TO INSTALLATION.
- ALL MANUFACTURED ARTICLES, MATERIALS AND EQUIPMENT SHALL BE, INSTALLED, CONNECTED, ERECTED, USED, CLEANED AND CONDITIONED AS DIRECTED BY THE MANUFACTURER'S INSTRUCTIONS.
- PRIOR TO FINAL ACCEPTANCE BY THE OWNER, THE CONTRACTOR SHALL PROVIDE THE OWNER WITH COPIES OF MAINTENANCE INSTRUCTIONS AND WARRANTY INFORMATION.

CONTRACT CLOSEOUT

THE CONTRACTOR SHALL CLEAN THE SITE PRIOR TO FINAL PROJECT ASSESSMENT. CLEANING SHALL INCLUDE NEW AND EXISTING SURFACES, EXPOSED TO VIEW, REMOVE TEMPORARY SIGNAGE, LABELS AND BARRIERS, MATERIALS FROM CONSTRUCTION AREAS.

CONTRACTOR SHALL REMOVE ALL STAINS AND FOREIGN SUBSTANCES, CLEAN SURFACES AS RECOMMENDED BY THE MATERIAL MANUFACTURER, REMOVE ALL WASTE, DEBRIS AND SURPLUS MATERIAL.

CONSERVATION

THE CONTRACTOR SHALL CONDUCT AND COORDINATE CONSTRUCTION ACTIVITIES TO INSURE THAT OPERATIONS ARE PERFORMED WITH CONSIDERATION TO CONSERVATION OF ENERGY, WATER, AND MATERIALS.

DEMOLITION

SCOPE AND QUALITY OF WORK

- REFER TO NOTES ON SHEET A101

CUTTING AND PATCHING

SCOPE AND QUALITY OF WORK

- EMPLOY SKILLED AND EXPERIENCED INSTALLERS TO PERFORM CUTTING AND PATCHING.
- SUBMIT WRITTEN REQUEST PRIOR TO CUTTING OR ALTERING ELEMENTS THAT AFFECT STRUCTURAL INTEGRITY OR SAFETY OF AN ELEMENT.
- EXECUTE CUTTING, FITTING, AND PATCHING TO COMPLETE WORK, FIT PARTS TOGETHER, INTEGRATE WITH OTHER WORK, TO UNCOVER WORK, TO INSTALL OR CORRECT ILL-TIMED WORK, TO REMOVE AND REPLACE DEFECTIVE AND NON-CONFORMING WORK, TO REMOVE SAMPLES OF INSTALLED WORK FOR TESTING, AND TO PROVIDE OPENINGS IN ELEMENTS FOR PENETRATIONS OF MECHANICAL AND ELECTRICAL WORK.
- EXECUTE WORK TO AVOID DAMAGE TO OTHER WORK, AND WHICH WILL PROVIDE PROPER SURFACES TO RECEIVE PATCHING AND FINISHING.
- RESTORE WORK WITH NEW PRODUCTS IN ACCORDANCE WITH CONTRACT REQUIREMENTS TO MATCH EXISTING ADJACENT PRODUCTS OR ELEMENTS.
- FIT WORK TIGHT TO PIPES, SLEEVES, DUCTS, CONDUIT, AND OTHER PENETRATIONS THROUGH SURFACES.
- MAINTAIN INTEGRITY OF WALL, CEILING, AND FLOOR CONSTRUCTION. COMPLETELY SEAL ALL VOIDS.
- REFINISH SURFACES TO MATCH ADJACENT EXISTING SURFACES. FOR CONTINUOUS SURFACES, REFINISH TO NEAREST INTERSECTION. FOR AN ASSEMBLY, REFINISH ENTIRE UNIT. PATCH AND REPLACE PORTIONS OF EXISTING SURFACES THAT ARE DAMAGED, DISCOLORED, LIFTED, OR SHOWING OTHER IMPERFECTIONS.
- WHERE NEW WORK ABUTS OR ALIGNS WITH EXISTING, PROVIDE A SMOOTH AND EVEN TRANSITION. PATCH WORK TO MATCH EXISTING ADJACENT WORK IN TEXTURE AND APPEARANCE.

MATERIAL SPECIFICATIONS

NON-STRUCTURAL STEEL FRAMING

SCOPE AND QUALITY OF WORK

- FRAMING WILL INCLUDE INTERIOR ADDITION TO THE EXTERIOR WALLS, AND CONSTRUCTION OF INTERIOR PARTITIONS.
- SUPPLY AND INSTALL NON-STRUCTURAL STEEL STUD FRAMING AS SPECIFIED BELOW.
- INSTALLATION SHALL BE IN ACCORDANCE WITH MANUFACTURER'S RECOMMENDATIONS, ASTM C754, ASTM C840, AND AISI S220.
- ALIGN FLOOR AND CEILING TRACKS TO PARTITION LAYOUT. SECURE IN PLACE WITH SCREWS AND ANCHOR BOLTS. PLACE STUDS AT DISTANCES SHOWN ON THE DRAWINGS, NOT MORE THAN 2 INCHES FROM ABUTTING WALLS, AND AT EACH SIDE OF OPENINGS.
- INSTALL FRAMING BETWEEN STUDS FOR ATTACHMENT OF ELECTRICAL BOXES AND OTHER ELECTRICAL AND MECHANICAL ITEMS.

PRODUCTS AND INSTALLATION

- ISOLATE STEEL FRAMING FROM BUILDING STRUCTURE, EXCEPT FOR FLOOR, TO PREVENT TRANSFER OF LOADING IMPOSED BY STRUCTURAL MOVEMENT (E.G. AT THE ROOF TRUSSES).
- PROTECT COLD-FORMED METAL FRAMING FROM CORROSION, DEFORMATION, AND OTHER DAMAGE DURING DELIVERY, STORAGE, HANDLING, AND INSTALLATION.
- METAL STUDS SHALL BE FABRICATED FROM STEEL HAVING 33KSI MINIMUM YIELD STRENGTH, AND SHALL HAVE A PROTECTIVE COATING TO COMPLY WITH ASTM C645 FOR ROLLED-FORMED, HOT DIPPED GALVANIZED STEEL.
- METAL STUDS SHALL BE 20 GAUGE WITH A 1 1/4" FLANGE AND SPACED AS INDICATED ON THE DRAWINGS.
- CEILING AND FLOOR RUNNERS SHALL BE 25 GAUGE AND SHALL MATCH THE STUDS WITH A 1 1/4" FLANGE.
- DEFLECTION TRACK: SUPPLY AND INSTALL A TOP RUNNER MANUFACTURED TO PREVENT CRACKING OF FINISHES APPLIED TO INTERIOR PARTITION FRAMING.
- SCREWS: PAN SELF-DRILLING, SELF-TAPPING OF SIZE RECOMMENDED BY MANUFACTURER FOR LIGHT GAUGE, NON-LOAD BEARING WALL FRAMING SYSTEMS.
- ANCHORAGE DEVICES: POWER DRIVEN, OR POWDWR ACTUATED, DRILLED EXPANSION BOLTS, OR SCREWS WITH SLEEVES.
- METAL FRAMING COMPONENTS AND FASTENERS IN CONTACT WITH PRESSURE TREATED LUMBER SHALL BE STAINLESS STEEL, OR HOT DIP GALVANIZED AND APPROVED FOR USE IN CONTACT WITH PRESSURE TREATED LUMBER.
- ALL FLASHING IN CONTACT WITH PRESSURE TREATED LUMBER SHALL BE STAINLESS STEEL OR UNCOATED COPPER.

WOOD BLOCKING

- THE CONTRACTOR SHALL COORDINATE LOCATIONS OF CONCEALED BLOCKING WITH ALL OTHER TRADES BLOCKING SHALL BE PROVIDED AS CALLED OUT ON DRAWINGS AND AS NECESSARY TO TO SECURELY FASTEN ANY WALL MOUNTED ITEMS.
- BLOCKING SHALL BE SECURELY FASTENED TO FRAMING MEMBERS WITH GALVANIZED NAILS OR SCREWS.
- TOGGLE AND EXPANSION TYPE ANCHORS ARE NOT A SUBSTITUTE FOR PROVIDING BLOCKING AND WILL NOT BE ACCEPTED.

GYPSUM WALLBOARD

SCOPE AND QUALITY OF WORK

- SUPPLY AND INSTALL TYPES OF GYPSUM WALLBOARD AS SPECIFIED BELOW.
- INTERIOR GWB INSTALLATION SHALL BE IN ACCORDANCE WITH MANUFACTURER'S RECOMMENDATIONS OVER STUDS AT 16" O.C.
- EXPOSED EDGES AND JOINTS SHALL BE TAPED, FILLED AND SANDED SMOOTH TO RECEIVE FINISH.
- INSTALL GWB TO ACHIEVE MAXIMUM FROM TRUE FLATNESS OF LESS THAN 1/8" IN 10' IN ANY DIRECTION AND FEATHER TAPE AND JOINT COMPOUND COATS TO ACHIEVE A 1/16" CAMBER.

PRODUCTS AND INSTALLATION

- NON-RATED GYPSUM WALLBOARD SHALL BE 1/2" THICK ASTM C36/C 1396 SQUARE CUT WITH TAPERED EDGES.
- FIRE-RATED GYPSUM WALLBOARD SHALL BE 5/8" THICK ASTM C36/C 1396 TYPE FSW OR FSW-G CORE, UL RATED, SQUARE CUT WITH TAPERED EDGES.
- MOISTURE RESISTANT GYPSUM WALLBOARD SHALL BE 1/2" THICK ASTM C630/C1396 TYPE MR AND SHALL BE USED THROUGHOUT ALL BATHROOMS, THE LAUNDRY ROOM, AND BEHIND ALL KITCHEN CABINETS AND/OR SINKS.
- INTERIOR CEILING BOARD SHALL BE 1/2" THICK, ASTM 1395/C 1396 HIGH STRENGTH CEILING PANEL APPROVED FOR 24" SPANS.
- GWB FASTENERS SHALL BE ANSI/ASTM C1002 BUGLE-HEAD TYPE "S" SCREWS IN LENGTHS TO SUIT APPLICATION.
- JOINT MATERIALS SHALL BE ASTM C475, GA-201, GA-216 REINFORCING TAPE, NON-ASBESTOS CONTAINING JOINT COMPOUND, ADHESIVE AND WATER.
- EDGE TRIM AND CORNER BEADS SHALL BE USG ZINC ACCESSORIES UNLESS OTHERWISE NOTED ON THE DRAWINGS.

PNEUMATICALLY INSTALLED CELLULOSE INSULATION

SCOPE AND QUALITY OF WORK

- SUPPLY AND INSTALL PNEUMATICALLY BLOWN DRY CELLULOSE INSULATION ABOVE CEILING. R VALUES SHALL BE: ATTIC FLOOR ASSEMBLY = R-49
- PROTECT INSULATION FROM PHYSICAL DAMAGE. COMPLY WITH MANUFACTURER'S WRITTEN INSTRUCTIONS FOR HANDLING, STORAGE AND PROTECTION.
- QUALIFIED MANUFACTURERS SHALL HAVE BEEN REGULARLY ENGAGED IN THE MANUFACTURE OF CELLULOSE INSULATION SIMILAR TO THAT SPECIFIED FOR A MINIMUM OF 10 YEARS.
- QUALIFIED INSTALLERS SHALL HAVE 2 YEARS MINIMUM EXPERIENCE IN THE INSTALLATION OF SPECIFIED MATERIALS, SHALL EMPLOY PERSONS TRAINED IN THE INSTALLATION OF CELLULOSE INSULATION, SHALL USE ONLY USE INFORMATION APPROVED BY THE MANUFACTURER, AND SHALL BE AN INSTALLER CERTIFIED BY THE INSULATION MANUFACTURER.
- AIRIGHTNESS OF THE INSULATION SHALL MEET SPECIFIC STANDARDS OF THE THE ENERGY STAR PROGRAM OF 1.5 AIR CHANGES PER HOUR AT 50 PA.

PRODUCTS AND INSTALLATION

- MATERIALS SHALL BE MANUFACTURED FROM RECYCLED NEWSPAPERS WITH AN 85% MINIMUM POST-CONSUMER RECYCLED CONTENT AND SHALL BE UL CLASSIFIED R-8078 AND MEET CPSC STANDARD 16 PARTS 1209 AND 1404.
- FIBERS SHALL BE TREATED WITH BORIC ACID AND SODIUM POLYBORATE ADDITIVES TO CREATE PERMANENT FLAME RESISTANCE.
- ALL INSULATION SHALL BE TREATED WITH AN EPA REGISTERED, NON-TOXIC, NON-CORROSIVE FUNGICIDE AND MOLD RETARDANT ADDITIVE. ALL INSULATION MATERIAL SHALL BE NON-CORROSIVE WHEN IN CONTACT WITH STEEL, COPPER, ALUMINUM, OR GANVANIZED MATERIALS.
- AVERAGE THERMAL RESISTANCE PER INCH SHALL BE R3.8. ALLOWABLE MOISTURE GAIN IN INSULATION SHALL BE 15% BY WEIGHT MAXIMUM.
- MATERIALS SHALL HAVE THE FOLLOWING FLAMMABILITY CHARACTERISTICS: SURFACE BURNING CHARACTERISTICS PER ASTM E84 AND UL723: FLAME SPREAD INDEX OF 15 SMOKE DEVELOPED INDEX OF 5 CRITICAL RADIANT FLUX OF 0.12 WCM2 MINIMUM SMOLDERING COMPOSITION; NO EVIDENCE OF FLAMING
- EXAMINE THE AREAS AND CONDITIONS TO RECEIVE INSULATION AND VERIFY AREAS ARE WEATHERTIGHT, DRY, MOLD FREE, AND READY TO RECEIVE INSULATION. VERIFY THAT MECHANICAL AND ELECTRICAL WORK WITHIN THE WALLS IS COMPLETE, TESTED, AND APPROVED BY THE AUTHORITY HAVING JURISDICTION.
- INSTALL MATERIAL AS DIRECTED BY THE MANUFACTURER AND TO A REASONABLY UNIFORM MONOLITHIC DENSITY WITHOUT VOIDS. MAXIMUM SETTLED DENSITY AFTER LONG TERM SETTLING OF DRY INSULATION SHALL BE 1.6 LBS. PER CUBIC FOOT.
- APPLY CELLULOSE INSULATION TO DENSITY AND DEPTH REQUIRED TO ACHIEVE REQUIRED R-VALUES. INSTALL PNEUMATICALLY SPRAYED DAMP CELLULOSE INSULATION TO A DENSITY OF 3.0 TO 3.5 LBS PER CUBIC FOOT TO PREVENT SETTLING IN WALL CAVITIES. USE QUANTITY OF WATER NEEDED IN INSTALLATION TO INSURE PROPER ADHESION INTO WALL CAVITIES AND PROPER DENSITY.
- APPLY INSULATION TO FILL ALL VOIDS AROUND, DOORS, WINDOWS, SLEEVES AND OTHER PENETRATIONS, AND SEAL ALL VOIDS AT ENDS OF TRUSSES AND RAFTERS TO PREVENT WIND SCOURING OF INSULATION. SEAL PLUMBING STACKS, ELECTRICAL WIRING, AND OTHER PENETRATIONS TO CONTROL AIR LEAKAGE.
- COORDINATE WORK WITH SHEETROCK CONTRACTOR TO COMMENCE SHEETROCK INSTALLATION AFTER INSULATION HAS BEEN REVIEWED AND APPROVED BY THE AUTHORITY HAVING JURISDICTION AND AFTER A MINIMUM OF 24 HOURS AFTER INSTALLATION OF PNEUMATICALLY SPRAYED DAMP CELLULOSE INSULATION.

THERMAL BATT INSULATION

SCOPE AND QUALITY OF WORK

- PROVIDE THERMAL INSULATION FOR EXTERIOR WALLS AND CEILINGS AS INDICATED ON THE DRAWINGS.

PRODUCTS AND INSTALLATION

- THERMAL BATT INSULATION SHALL BE GLASS FIBER THERMAL INSULATION COMPLYING WITH ASTM C665 TYPE 1, AND ASTM E136.
- THERMAL BATT INSULATION SHALL MEET "R" FACTORS INDICATED ON THE DRAWINGS.
- PROVIDE 6 MIL POLYETHYLENE PLASTIC SHEETING VAPOR BARRIER WITH A VAPOR RETARDING PERM RATING OF 0.06 WHEN TESTED IN ACCORDANCE WITH ASTM E96. LAP ALL SEAMS 3 INCHES AND TAPE EDGES, PENETRATIONS AND OUTLET BOXES.

PRE-HUNG INTERIOR DOORS

SCOPE AND QUALITY OF WORK

- SUPPLY AND INSTALL PRE-HUNG INTERIOR DOORS COMPLETE WITH REQUIRED HARDWARE AND INTERIOR TRIM.
- DOORS SHALL BE FLUSH-PANEL DOOR SLABS, 1 3/8" THICK
- SWINGING DOOR JAMBS/HEADERS SHALL BE FLAT BOARD STYLE, PAINT GRADE, FINGER JOINTED PINE, FACTORY PRIMED AND DIMENSIONED TO COORDINATE WITH WALL WIDTH.
- DOOR HARDWARE SHALL BE AS SPECIFIED BY THE OWNER FOR INTERIOR DOORS.
- COORDINATE JAMB AND HEADER THICKNESS WITH WALL THICKNESS.
- INSTALL IN ACCORDANCE WITH MANUFACTURER'S INSTRUCTIONS, PLUMB, LEVEL AND OPERATING SMOOTHLY WITHOUT BINDING.
- OPERATING DOOR FITTING CLEARANCE IS 1/16" ON THE HINGE SIDE AND 1/8" ON THE LATCH SIDE. OPERATING DOORS SHOULD BE FITTED WITH ADEQUATE CLEARANCE TO ALLOW FOR DAMP WEATHER SWELLING.
- AT ALL SWINGING DOORS, SHIM BEHIND ALL HINGES WITH SOLID, TAPERED WOOD SHIMS AND REPLACE ONE OF THE 2 TOPMOST SCREWS IN EACH HINGE WITH 2 1/2" OR 3" LONG BRASS SCREW WHICH PENETRATES THE SHIM ANS LOCKS THE JAMB TO THE BUCK.
- INSTALL FINISH CASING, PAINT DOORS, JAMBS AND CASING, AND PROTECT FINISHED WORK FROM DAMAGE.

DOOR HARDWARE

SCOPE AND QUALITY OF WORK

- SUPPLY AND INSTALL ALL DOOR HARDWARE.
- SUBMIT HARDWARE SCHEDULE INDICATING LOCATIONS, FUNCTION, FINISH, OPTIONS AND MOUNTING REQUIREMENTS FOR EACH SPECIFIED TYPE OF HARDWARE.
- ALL INTERIOR DOORS SHALL HAVE LEVER TYPE HARDWARE.
- EXTERIOR DOORS SHALL BE FURNISHED WITH ENTRY FUNCTION LOCKSET, 3 HINGES PER LEAF AND SMOKE SEALS.
- ENTRY HARDWARE SHALL BE SCHLAGE "A" SERIES ANSI GRADE 2 WITH LEVER HANDLES IN BRIGHT BRASS FINISH, OR APPROVED EQUAL.
- CYLINDER SETS SHALL BE SCHLAGE "F" SERIES ANSI GRADE 2 STANDARD RESIDENTIAL BORED LOCKSETS WITH KNOB TRIM IN BRIGHT BRASS FINISH, OR APPROVED EQUAL.
- INTERIOR DOOR HINGES SHALL BE STANLEY HARDWARE NO. RD741, OR APPROVED EQUIVALENT, 3 1/2" BY 3 1/2", BRIGHT BRASS PLATED STEEL, FULL MORTISE STYLE, 5 KNUCKLE, RADIUS CORNER HINGES, WITH NON-RISING PINS.
- EXTERIOR DOOR HINGES SHALL BE STANLEY LIFESPAN CB1900 SERIES POLISHED SOLID BRASS, 3 KNUCKLE HINGES, OR APPROVED EQUAL.

PAINT

SCOPE AND QUALITY OF WORK

- PREPARE AND PAINT ALL WALLS, CEILINGS, DOORS AND TRIM AS INDICATED BY THE MANUFACTURER AND THE FINISH SCHEDULE.
- COLORS SELECTED BY ARCHITECT FROM MANUFACTURER'S STANDARD COLORS.
- PRODUCTS AND INSTALLATION
- PAINT SHALL BE AS CALLED OUT HEREIN AND ON THE DRAWINGS.
- PRIMERS, SEALERS, CLEANING AGENTS AND ACCESSORY MATERIALS SHALL BE AS RECOMMENDED AND REQUIRED BY THE PAINT OR STAIN MANUFACTURER.
- ALL SURFACES SHALL BE FINISHED AND PREPARED AS RECOMMENDED BY THE PAINT OR STAIN MANUFACTURER. BY BEGINNING THE WORK, THE PAINTING CONTRACTOR ACCEPTS THE QUALITY OF THE SURFACE BEING PAINTED.
- ALL SURFACES TO BE PAINTED SHALL RECEIVE PRIMER AND FINISH COATS AS INDICATED IN THE FOLLOWING SECTIONS.
- DRYWALL WALLS: EGGSHELL FINISH. 1ST COAT: SHERWIN WILLIAMS PREPRITE 200 LATEX PRIMER, 2ND COAT: SHERWIN WILLIAMS PROMAR 200 LATEX EGGSHELL, 3RD COAT: SHERWIN WILLIAMS PROMAR 200 LATEX EGGSHELL.
- INTERIOR WOOD CASING AND TRIM: SEMI-GLOSS FINISH. 1ST COAT: SHERWIN WILLIAMS PREPRITE CLASSIC PRIMER, 2ND COAT: SHERWIN WILLIAMS DURATION HOME SEMI-GLOSS, 3RD COAT: SHERWIN WILLIAMS DURATION HOME SEMI-GLOSS.
- EXTERIOR WOOD TRIM: SATIN FINISH. 1ST COAT: SHERWIN WILLIAMS A-100 OIL STAIN BLOCKING PRIMER PRIMER, 2ND COAT: SHERWIN WILLIAMS DURATION K33 SERIES EXTERIOR LATEX COATING, 3RD COAT: SHERWIN WILLIAMS DURATION K33 SERIES EXTERIOR LATEX COATING.
- INTERIOR WOOD DOORS: SEMI-GLOSS FINISH. 1ST COAT: SHERWIN WILLIAMS PREPRITE CLASSIC PRIMER, 2ND COAT: SHERWIN WILLIAMS DURATION HOME SEMI-GLOSS, 3RD COAT: SHERWIN WILLIAMS DURATION HOME SEMI-GLOSS.
- METAL FACED DOORS: SEMI-GLOSS FINISH. 1ST COAT: SHERWIN WILLIAMS METALATEX SEMI-GLOSS COATING (B42 SERIES), 2ND COAT: SHERWIN WILLIAMS METALATEX SEMI-GLOSS COATING (B42 SERIES).

LAMINATE FLOORING

SCOPE AND QUALITY OF WORK

- PROVIDE LAMINATE FLOORING ON EXISTING CONCRETE FLOORS.
- FLOORING SHALL MEET OR EXCEED INDUSTRY STANDARDS FOR THE SPECIFIED APPLICATION, SPECIFICALLY ASTM E648 - STANDARD TEST METHOD FOR CRITICAL RADIANT FLUX OF FLOOR COVERING SYSTEMS ASTM E662 - SMOKE GENERATION ASTM F710 - STANDARD PRACTICE FOR PREPARING CONCRETE FLOORS NFPA 253 - TEST METHOD FOR CRITICAL RADIANT FLUX OF FLOOR COVERING SYSTEMS NFPA 258 - TEST METHOD FOR SPECIFIC DENSITY OF SMOKE GENERATED BY SOLID MATERIALS
- OBTAIN EACH MATERIAL REQUIRED FROM A SINGLE SOURCE TO MINIMIZE VARIATIONS IN APPEARANCE AND QUALITY. MATERIALS SHALL BE DELIVERED IN ORIGINAL CONTAINERS WITH SEALS UNBROKEN AND LABELS ATTACHED UNTIL TIME OF USE. STORE AND HANDLE MATERIALS IN STRICT COMPLIANCE WITH MANUFACTURER'S REQUIREMENTS.
- DELIVER MATERIALS SUFFICIENTLY IN ADVANCE OF INSTALLATION TO ALLOW FOR ACCLIMATION TO THE ENVIRONMENT WHERE INSTALLATION WILL OCCUR, IF REQUIRED BY THE MANUFACTURER.
- INSTALL FLOORING AND ACCESSORIES AFTER AFTER ALL OTHER FINISHING OPERATIONS AND CONSTRUCTION HAVE BEEN COMPLETED.
- PRODUCTS AND INSTALLATION
- LAMINATE FLOORING SHALL BE AS SPECIFIED IN THE CONTRACT DOCUMENTS, OR AS APPROVED BY THE OWNER PRIOR TO ORDERING OR INSTALLATION OF THE MATERIAL.
- PROVIDE MANUFACTURER'S RECOMMENDED VAPOR BARRIER AND UNDERLAYMENT FOR APPLICATION ON CONCRETE SUBFLOORS.
- PROVIDE ALL NECESSARY TRANSITIONS AND T- MOULDINGS, END CAPS, AND REDUCERS.
- UNLESS OTHERWISE INDICATED, INSTALL FLORING SYMETRICALLY ABOUT THE ROOM CENTER LINE AND PARALLEL TO THE LONG DIMENSION OF THE ROOM OR CORRIDOR, CONTINUOUS THROUGH DOORWAYS, AND CUT TO FIT ALL PROJECTIONS, WITH ALL JOINTS STRAIGHT, TRUE TO PLANE, AND WITH A MINIMUM OF 1/2 PLANK WIDTH AT PERIMETERS. STAGGER END JOINTS 10" TO 12" MINIMUM.
- INSTALL WOOD BASE OVER EXPANSION VOID AT PERIMETER OF FLOORING SECURED TO VERTICAL FACES IN ACCORDANCE WITH INDUSTRY STANDARDS.
- PROTECT INSTALLED WORK WITH KRAFT PAPER, OR SIMILAR MATERIAL AND PROHIBIT FOOT AND WHEEL TRAFFIC FOR 24 HOURS AFTER COMPLETION.

George E. McGoldrick, AIA, LLC

Architect  
91 Harvard Avenue  
Meriden, CT 06451  
203 668-4416  
gmcgoldrickaia@cox.net

Consultant  
Address  
Address  
Phone  
Fax  
e-mail

No.	Description	Date

This Drawing and the details contained herein as an instrument of service is the sole property of George E. McGoldrick, AIA, LLC and shall not be loaned, copied, or reproduced without the expressed written consent of the Architect.

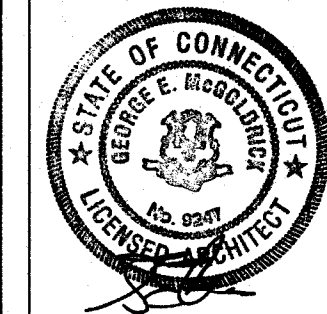

Meriden Raider's Facility  
Washington Park  
450 Liberty Street  
Meriden, CT 06450

Specifications

Project number	22-01
Date	3-4-2022
Drawn by	Author
Checked by	Checker

A104  
Scale 1/4" = 1'-0"

Issued for Review	
Issued for Bid	
Issued for Construction	