

PHASE 1

(approx. 76,300 sf)

- ACADEMIC CR WING ADDITION
- CORRIDOR BRIDGE (STAIR & ELEV.)

EXISTING CLASSROOM WING TO REMAIN PHASES 1 – 4
(approx. 62,800 sf)



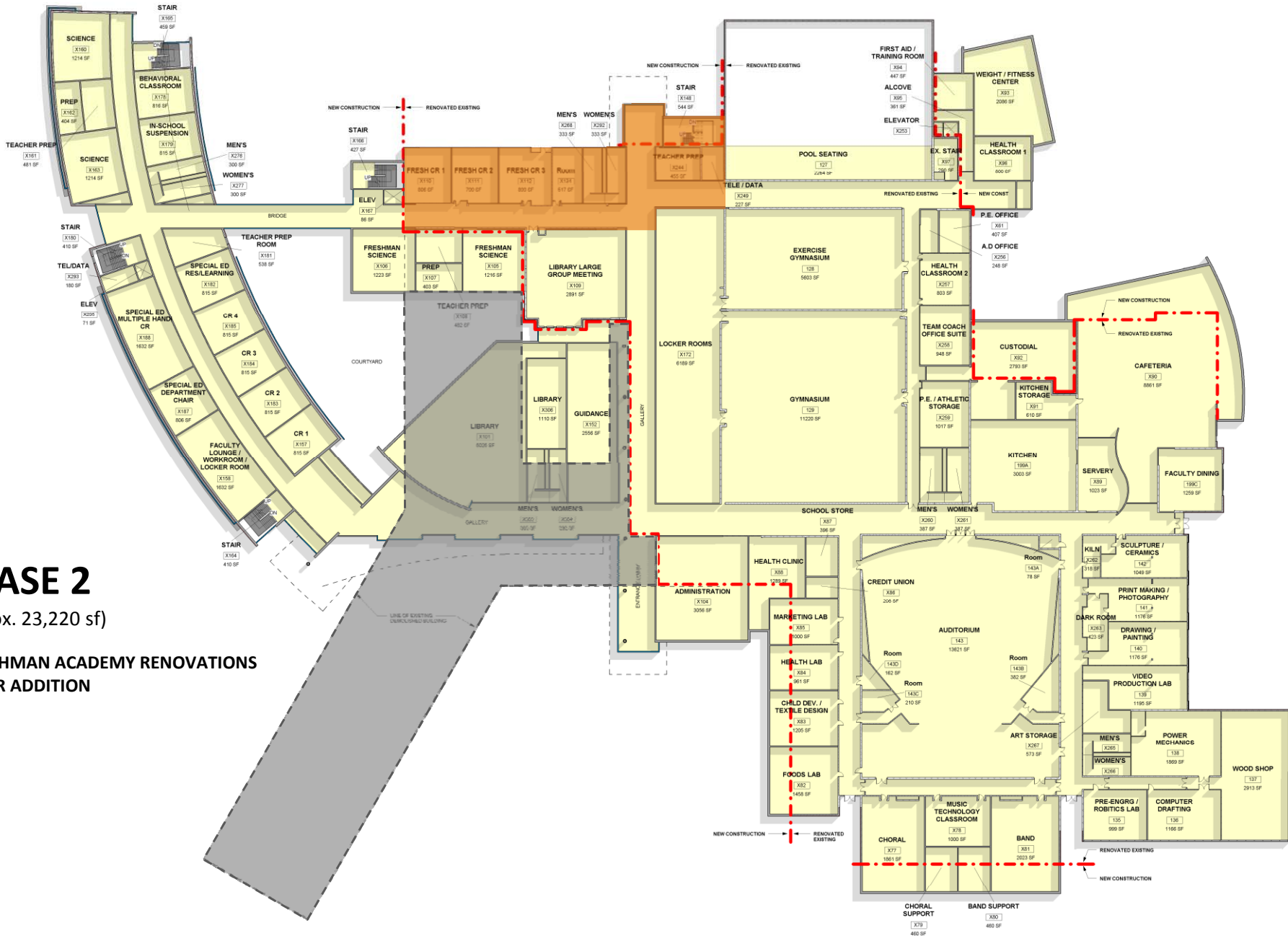

PHASE 2
(approx. 23,220 sf)

- FRESHMAN ACADEMY RENOVATIONS
- STAIR ADDITION



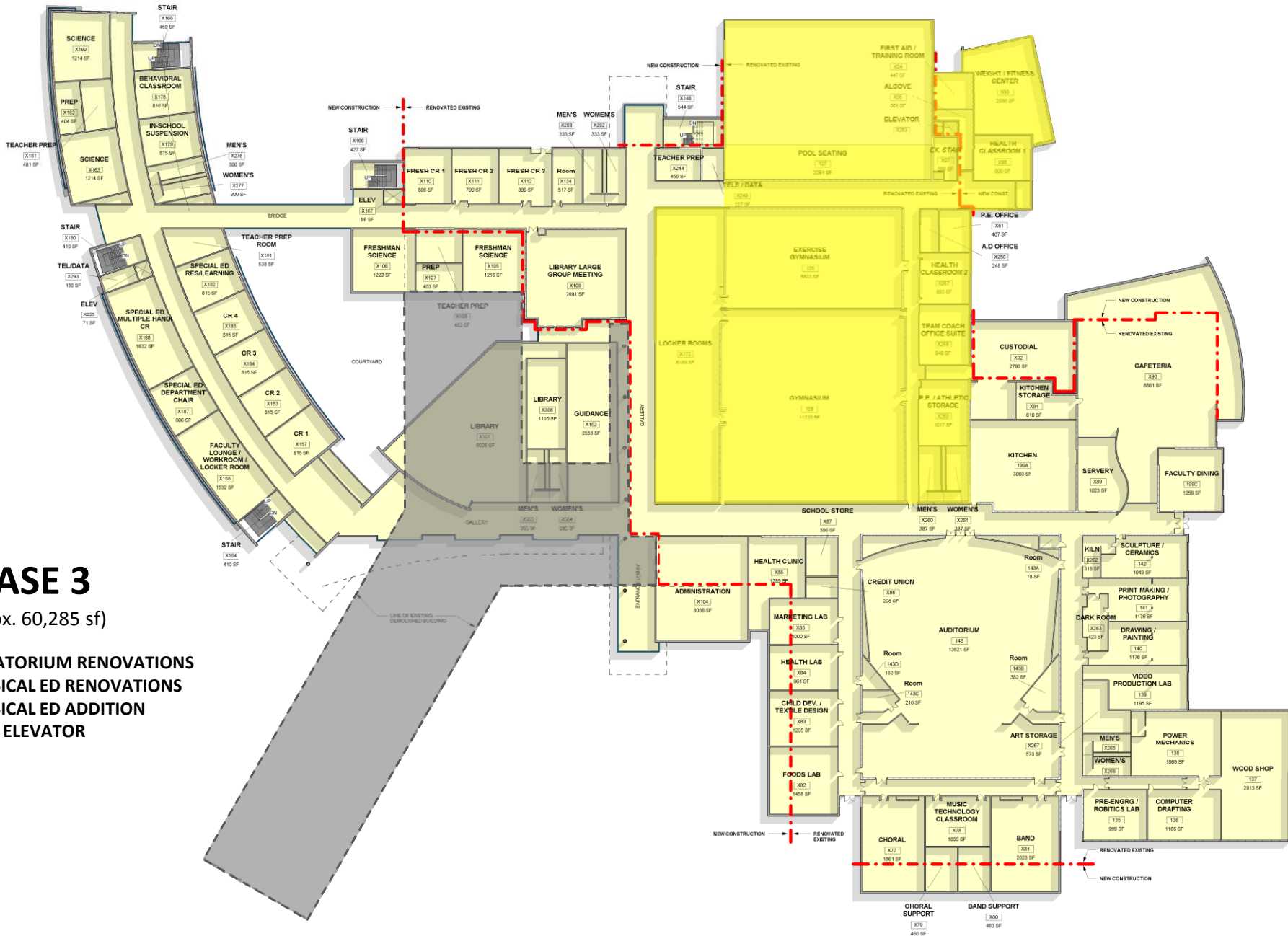

PHASE 3

(approx. 60,285 sf)

- NATATORIUM RENOVATIONS
- PHYSICAL ED RENOVATIONS
- PHYSICAL ED ADDITION
- NEW ELEVATOR



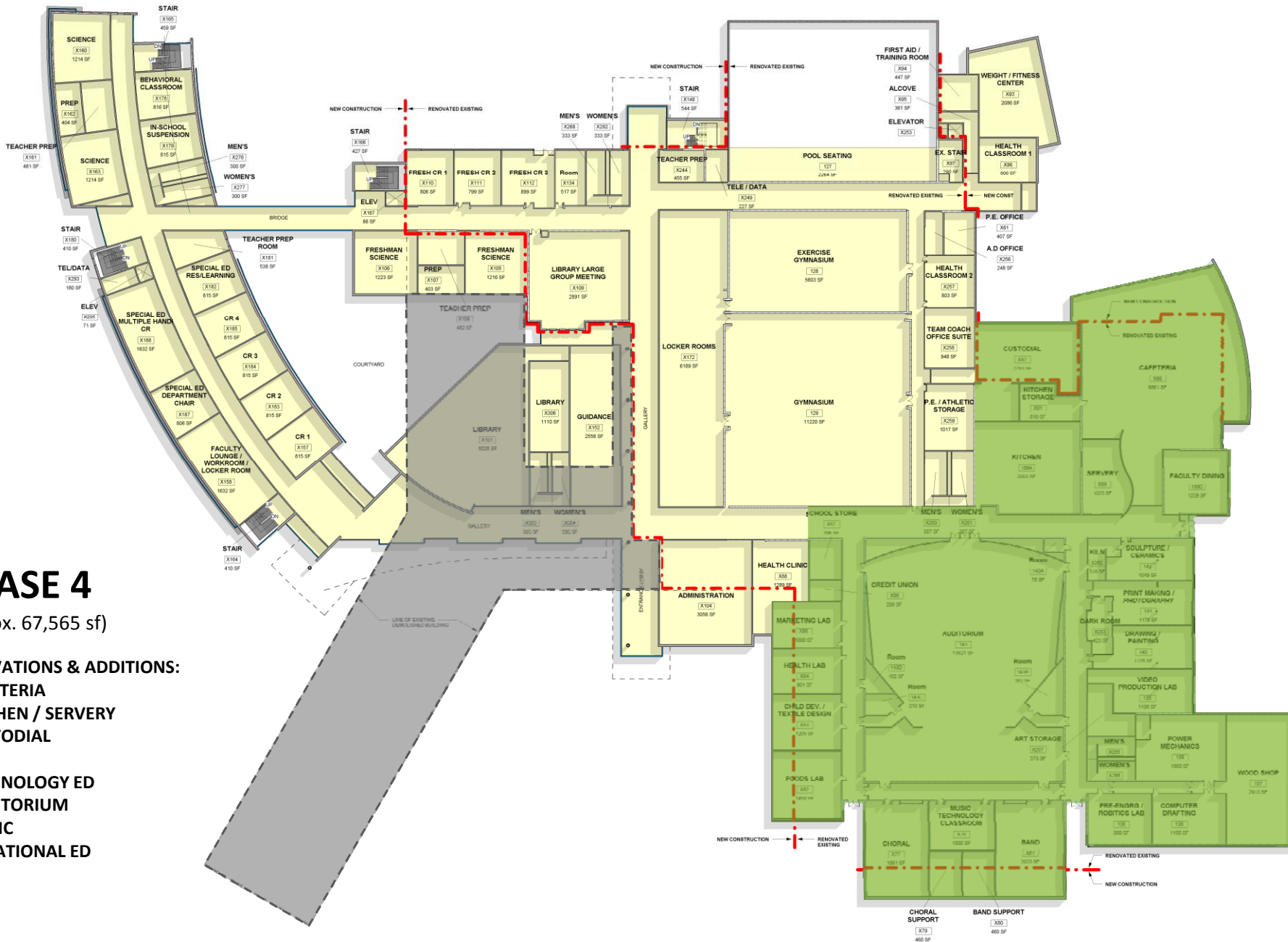

PHASE 4
(approx. 67,565 sf)

RENOVATIONS & ADDITIONS:

- CAFETERIA
- KITCHEN / SERVERY
- CUSTODIAL
- ART
- TECHNOLOGY ED
- AUDITORIUM
- MUSIC
- VOCATIONAL ED



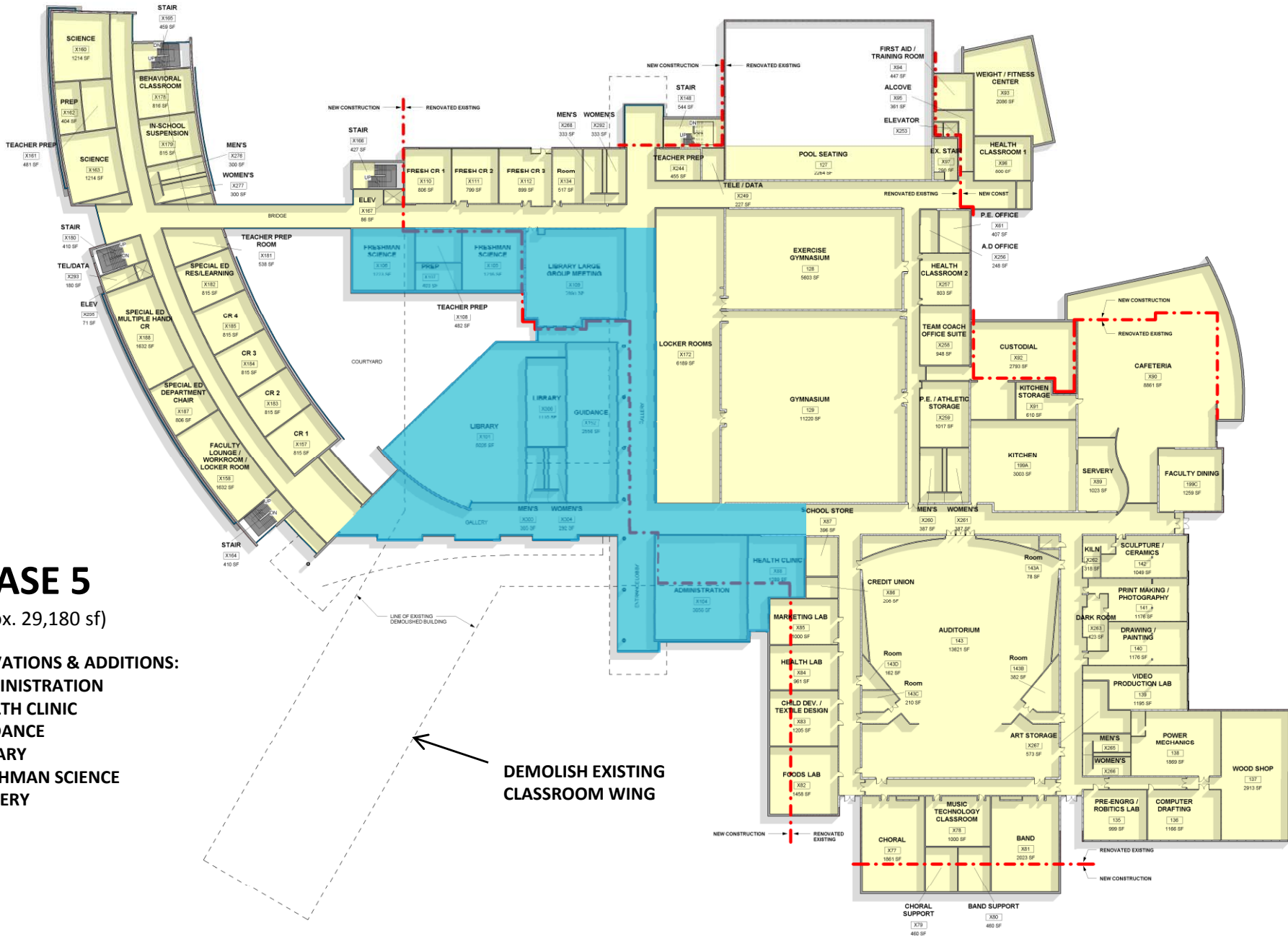

PHASE 5

(approx. 29,180 sf)

RENOVATIONS & ADDITIONS:

- ADMINISTRATION
- HEALTH CLINIC
- GUIDANCE
- LIBRARY
- FRESHMAN SCIENCE
- GALLERY

DEMOLISH EXISTING CLASSROOM WING

